

Practice Management Guideline Pediatric Liver & Spleen Injury Management

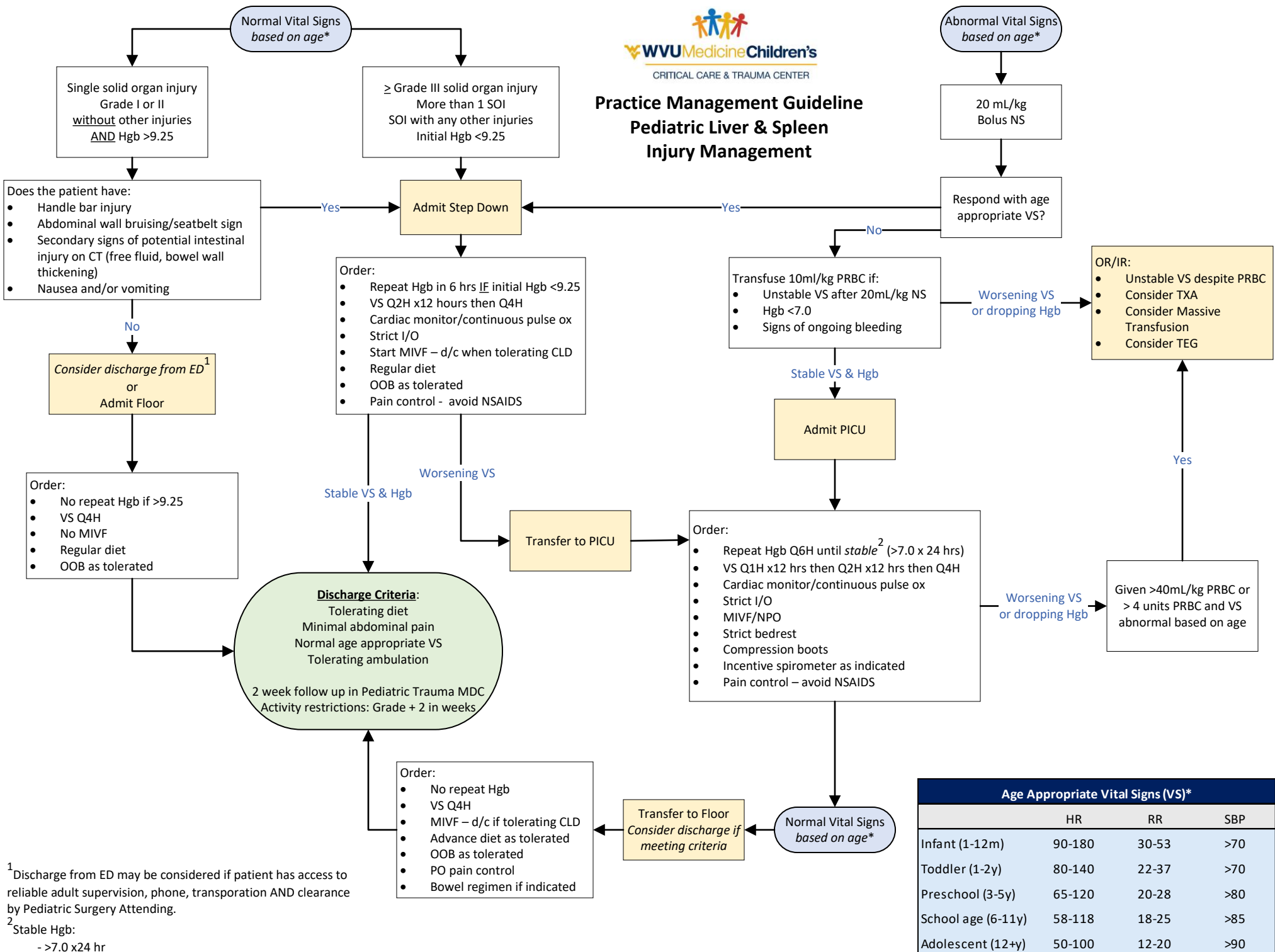

¹ Discharge from ED may be considered if patient has access to reliable adult supervision, phone, transportation AND clearance by Pediatric Surgery Attending.

² Stable Hgb:
- >7.0 x24 hr
- no drop >0.8

	Age Appropriate Vital Signs (VS)*		
	HR	RR	SBP
Infant (1-12m)	90-180	30-53	>70
Toddler (1-2y)	80-140	22-37	>70
Preschool (3-5y)	65-120	20-28	>80
School age (6-11y)	58-118	18-25	>85
Adolescent (12+y)	50-100	12-20	>90