GUIDELINE FOR MANAGEMENT OF LIVER INJURY IN ADULTS

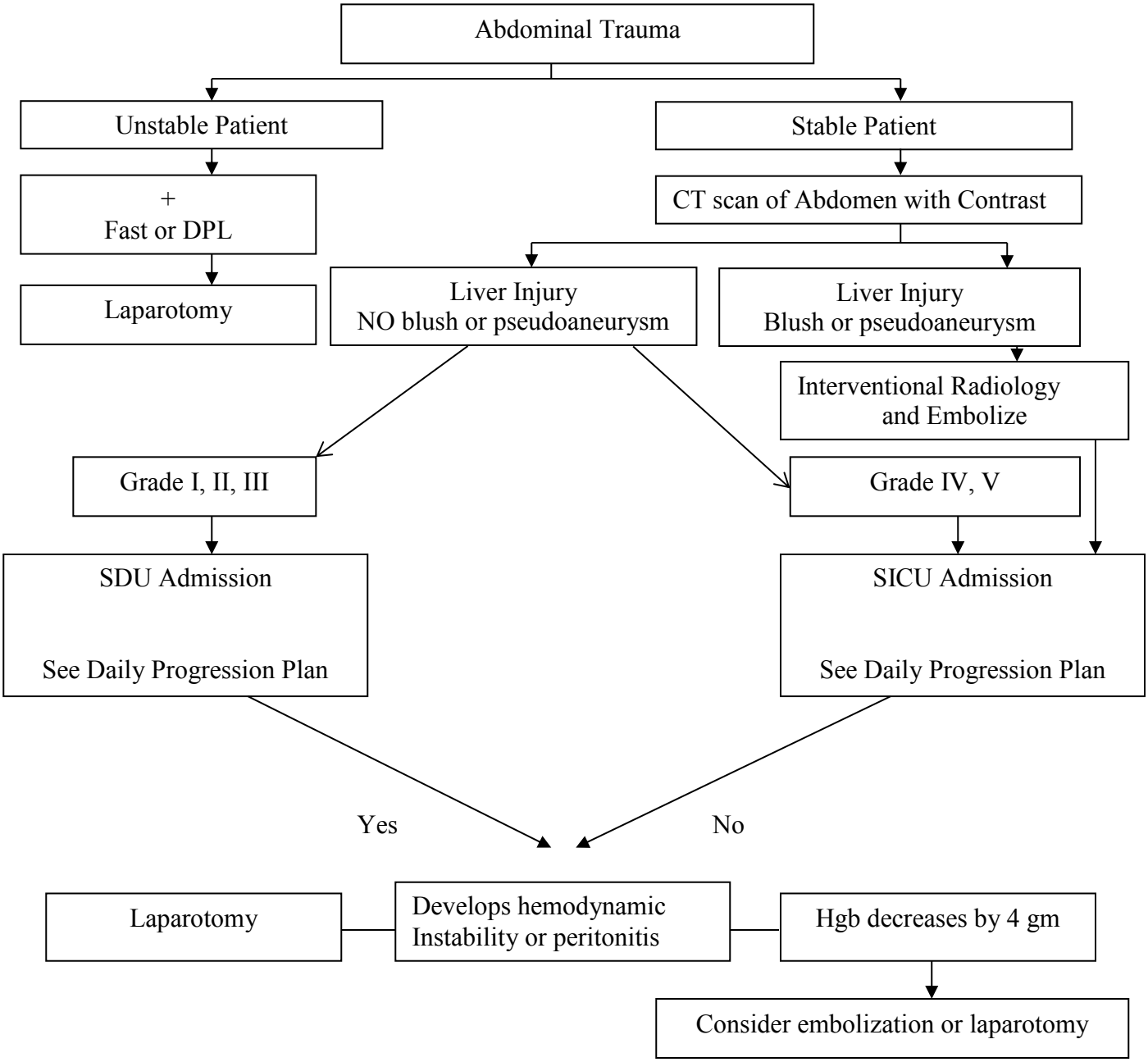

Reviewed 1/14/17